LEGEND

EXISTING RIGHT-OF-WAY
PROPOSED RIGHT-OF-WAY
PROPOSED LINE CODE
PROPOSED CONSTRUCTION LIMITS

SCALE: 1" = 100'
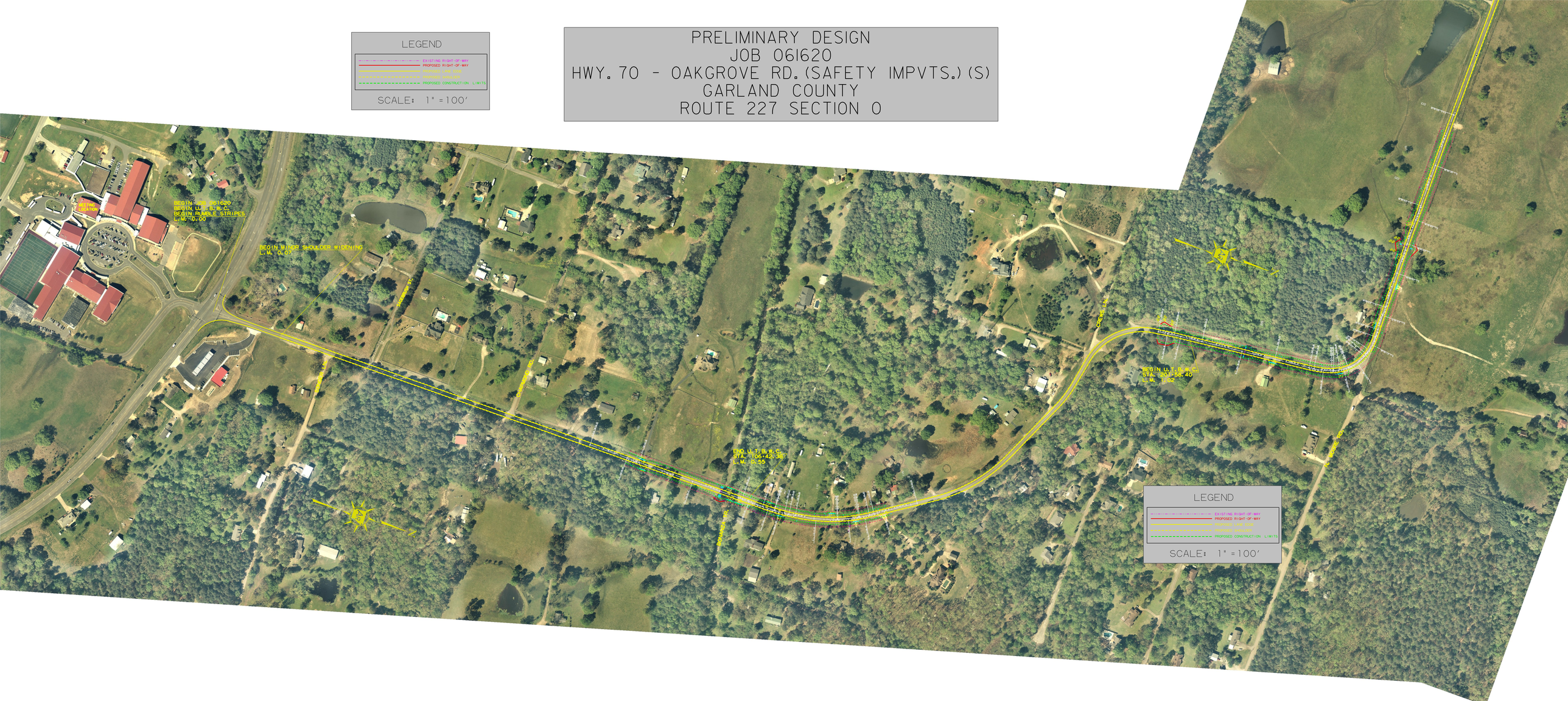
PRELIMINARY DESIGN
JOB 061620
HWY. 70 - OAKGROVE RD. (SAFETY IMPVTS.) (S)
GARLAND COUNTY
ROUTE 227 SECTION 0